

1.) <http://hartweb.co.pierce.wa.us/localization/menu.asp>

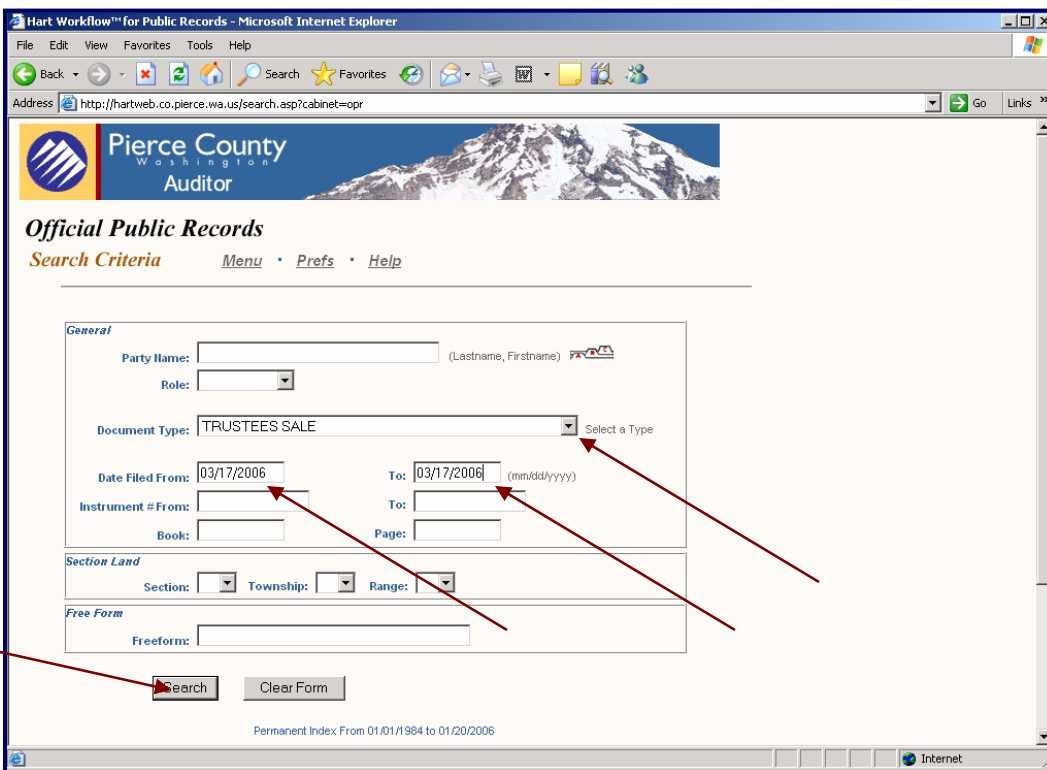

2.) <http://hartweb.co.pierce.wa.us/search.asp?cabinet=opr>



Criteria: Document Type is TRUSTEES SALE Filed between 03/17/2006, 03/17/2006  
Search Results - 10 matches  
Displaying Records 1 to 10

Instrument Number	Book-Page	Date Filed	Document Type	Name (+) - More Names	Name Type	Associated Name (+) - More Names	Name Type	Legal Description	Index Status	Image
<a href="#">200603170175</a>		03/17/2006	TRUSTEES SALE	(+)	R	(+)	E		Temp	
<a href="#">200603170642</a>		03/17/2006	TRUSTEES SALE	(+)	R	(+)	E		Temp	
<a href="#">200603170920</a>		03/17/2006	TRUSTEES SALE	(+)	R	(+)	E		Temp	
<a href="#">200603171042</a>		03/17/2006	TRUSTEES SALE	(+)	R	(+)	E		Temp	
<a href="#">200603171045</a>		03/17/2006	TRUSTEES SALE	(+)	R	(+)	E		Temp	
<a href="#">200603171051</a>		03/17/2006	TRUSTEES SALE	(+)	R	(+)	E		Temp	
<a href="#">200603171052</a>		03/17/2006	TRUSTEES SALE	(+)	R	(+)	E		Temp	
<a href="#">200603171053</a>		03/17/2006	TRUSTEES SALE	(+)	R	(+)	E		Temp	
<a href="#">200603171055</a>		03/17/2006	TRUSTEES SALE	(+)	R	(+)	E		Temp	
<a href="#">200603171056</a>		03/17/2006	TRUSTEES SALE	(+)	R	(+)	E		Temp	

Starting Page:   
Ending Page:

The retrieval time will vary depending on demand and document age.  
Typical retrieval time is 1 to 2 seconds per page, but could take longer.

Document images will open in a new window.

For issues with this software, please check the [FAQ](#).

Internet Public Access Module Version 3.1  
Copyright © 2001 - 2003 Hart InterCivic, Inc. All Rights Reserved.

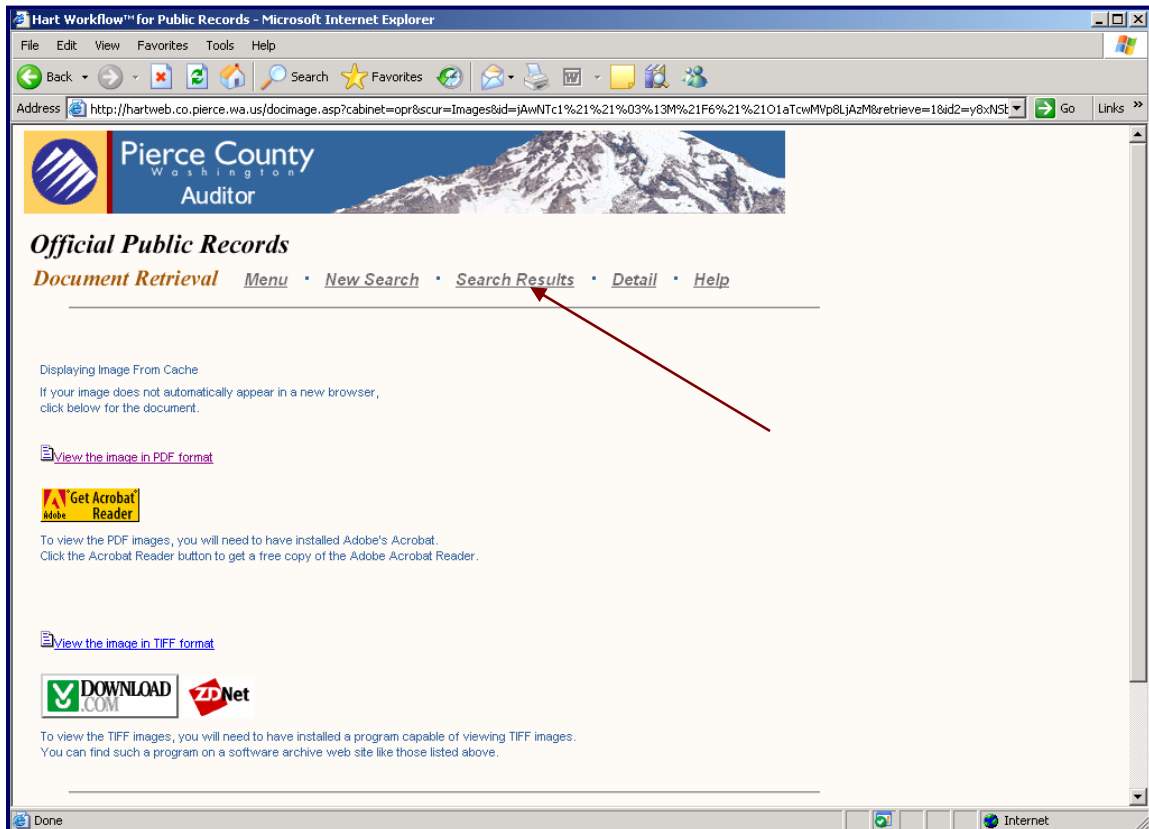
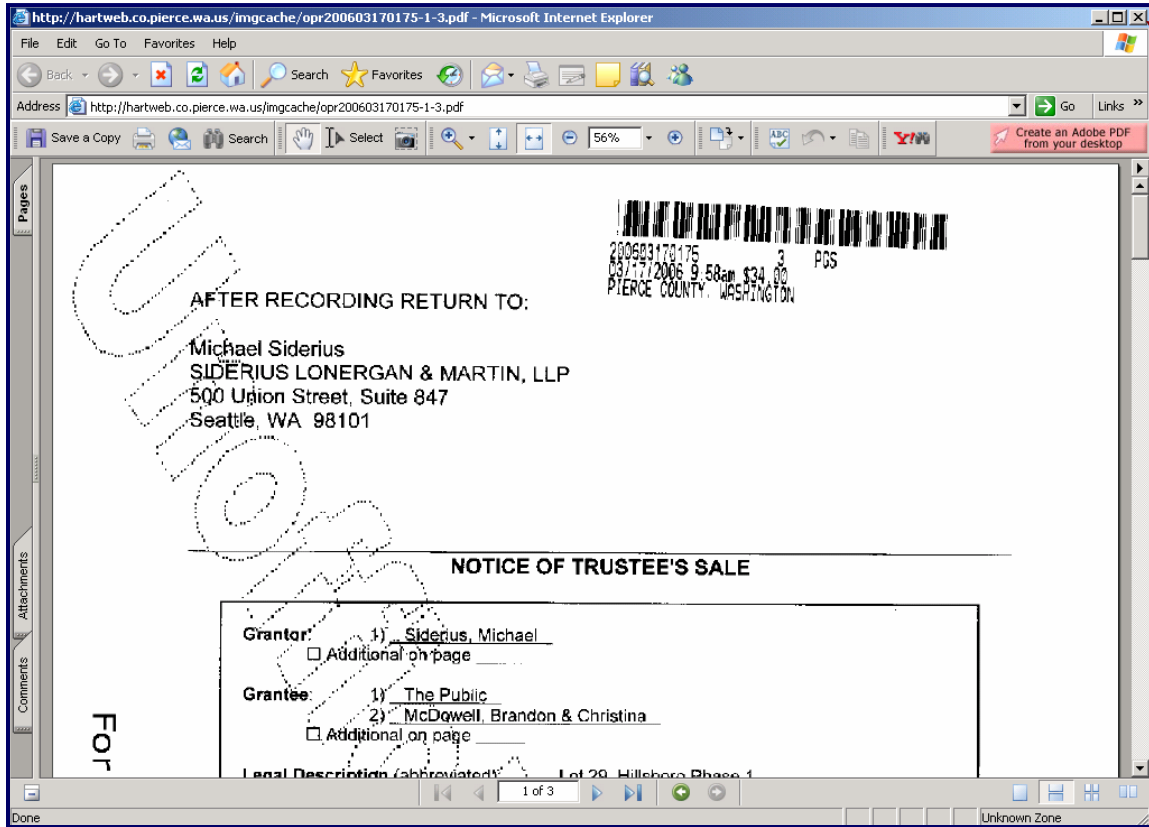



Hart Workflow™ for Public Records - Microsoft Internet Explorer

Address: <http://hartweb.co.pierce.wa.us/results.asp?cabinet=opr&pg=>

**Pierce County**  
Washington  
Auditor

**Official Public Records**  
*Search Results*    [Menu](#) · [New Search](#) · [Prefs](#) · [Help](#)

Criteria: Document Type is TRUSTEES SALE Filed between 03/17/2006, 03/17/2006  
Search Results - 10 matches  
Displaying Records 1 to 10

Instrument Number	Book-Page	Date Filed	Document Type	Name (+) = More Names	Name Type	Associated Name (+) = More Names	Name Type	Legal Description	Index Status	Image
<a href="#">200603170175</a>		03/17/2006	TRUSTEES SALE	(+)	R	(+)	E		Temp	
<a href="#">200603170642</a>		03/17/2006	TRUSTEES SALE	(+)	R	(+)	E		Temp	
<a href="#">200603170920</a>		03/17/2006	TRUSTEES SALE	(+)	R	(+)	E		Temp	
<a href="#">200603171042</a>		03/17/2006	TRUSTEES SALE	(+)	R	(+)	E		Temp	
<a href="#">200603171045</a>		03/17/2006	TRUSTEES SALE	(+)	R	(+)	E		Temp	
<a href="#">200603171051</a>		03/17/2006	TRUSTEES SALE	(+)	R	(+)	E		Temp	
<a href="#">200603171052</a>		03/17/2006	TRUSTEES SALE	(+)	R	(+)	E		Temp	
<a href="#">200603171053</a>		03/17/2006	TRUSTEES SALE	(+)	R	(+)	E		Temp	
<a href="#">200603171055</a>		03/17/2006	TRUSTEES SALE	(+)	R	(+)	E		Temp	
<a href="#">200603171056</a>		03/17/2006	TRUSTEES SALE	(+)	R	(+)	E		Temp	